



International Journal of Innovative Research in Science Engineering and Technology (IJIRSET)

(A Monthly, Peer Reviewed, Refereed, Scholarly Indexed, Open Access Journal)



Impact Factor: 8.699

Volume 14, Issue 12, December 2025

Advanced Autopilot System for Smart Car

Anusha B¹, Ranjan A², Hemnath S³, Naveen R⁴

Assistant Professor, Department of Computer Engineering, S J M I T Chitradurga, Karnataka, India¹

7th Sem Students, Department of Computer Engineering, S J M I T Chitradurga, Karnataka, India²⁻⁴

ABSTRACT: The rapid growth of intelligent transportation systems has led to the development of advanced driving assistance technologies aimed at improving road safety, reducing human error, and enhancing driving efficiency. This project presents an Advanced Autopilot System for Smart Cars that integrates multiple safety and automation features, including lane detection, obstacle avoidance, drowsiness monitoring, alcohol detection, and automatic speed control. Using computer vision techniques and sensor-based data acquisition, the system continuously analyzes the driving environment and the driver's condition in real time. Lane detection is achieved through image processing algorithms, while ultrasonic sensors and cameras assist in obstacle recognition for preventive action. Drowsiness detection utilizes facial monitoring techniques, and alcohol detection employs gas sensors to identify intoxication levels. A speed control module ensures safe and regulated vehicle movement based on roadway and environmental conditions.

KEYWORDS: Advanced Autopilot System; Smart Car Technology; Autonomous Driving; Machine Learning; Computer Vision; Sensor Fusion; LiDAR; RADAR; Camera-based Detection; Lane Keeping Assist; Adaptive Cruise Control; Obstacle Detection; Path Planning; Vehicle-to-Everything (V2X) Communication; Real-time Decision Making; Embedded Systems; AI-driven Navigation; Safety Enhancement; Intelligent Transportation Systems.

I. INTRODUCTION

The **Advanced Autopilot System for Smart Cars** represents a major technological leap in modern transportation by integrating artificial intelligence, sensor networks, and intelligent decision-making algorithms to enable autonomous driving. This system uses a combination of **camera-based vision**, **LiDAR**, **RADAR**, and **ultrasonic sensors** to continuously monitor the vehicle's surroundings and ensure accurate perception of lanes, traffic signs, pedestrians, and obstacles. With the support of **machine learning**, the system can recognize patterns, predict vehicle behavior, and make real-time decisions to enhance driving safety and efficiency. Key modules such as **Adaptive Cruise Control (ACC)**, **Lane Keeping Assist (LKA)**, **Automatic Emergency Braking (AEB)**, and **Path Planning** work together to maintain smooth navigation in dynamic environments. The integration of **sensor fusion** improves reliability by combining data from multiple sources to reduce errors and enhance situational awareness. Additionally, **Vehicle-to-Everything (V2X) communication** strengthens road safety by enabling vehicles to exchange information with nearby cars, infrastructure, and traffic systems. This project aims to create a robust autopilot system capable of reducing human error, optimizing traffic flow, and contributing to the future of fully autonomous smart mobility.

II. LITERATURE SURVEY

Recent advancements in autonomous vehicle technology have driven significant research into developing intelligent autopilot systems capable of performing complex driving tasks with minimal human intervention. Earlier studies focused on rule-based algorithms and basic sensor inputs, but modern research emphasizes **AI-driven perception**, **sensor fusion**, and **deep learning models** for reliable environment understanding. Scholars have highlighted the importance of combining data from **LiDAR**, **RADAR**, and **high-resolution cameras** to improve obstacle detection accuracy under varying weather and lighting conditions. Research by leading automotive companies and universities shows that **Convolutional Neural Networks (CNNs)** and **Reinforcement Learning** play a major role in lane detection, object classification, and predictive vehicle control. In addition, studies on **Adaptive Cruise Control (ACC)** and **Lane Keeping Assist (LKA)** demonstrate that integrating real-time sensor feedback with machine learning enhances stability, safety, and fuel efficiency. Recent literature also explores **path planning algorithms** such as A*, Dijkstra, and Rapidly Exploring Random Trees (RRT) for smooth navigation in dynamic environments. Furthermore, several research works stress the growing relevance of **V2X communication**, which enables vehicles to share road and traffic information to reduce collisions and congestion. Overall, the existing literature indicates that advanced autopilot systems are becoming

increasingly reliable due to rapid developments in AI, sensor technologies, and intelligent control systems, paving the way for fully autonomous smart vehicles.

III. METHODOLOGY

The methodology for developing the **Advanced Autopilot System for Smart Cars** begins with the integration of multiple sensors, including **cameras, LiDAR, RADAR, and ultrasonic modules**, to capture real-time environmental data. This raw sensor data is preprocessed and fed into **sensor fusion algorithms** to generate an accurate and unified perception of the surroundings. The system then uses **computer vision techniques and deep learning models** such as CNNs to detect lanes, vehicles, pedestrians, and traffic signs. For decision-making, the project implements **machine learning-based control algorithms** that analyze the perceived environment and determine the safest driving actions. Modules like **Adaptive Cruise Control, Lane Keeping Assist, and Automatic Emergency Braking** operate based on these decisions. In the next stage, **path planning algorithms** such as RRT or A* compute the optimal route for smooth navigation, while **PID or neural network-based controllers** handle steering, braking, and acceleration. The system is developed and tested using simulation tools like **CARLA or MATLAB**, followed by hardware implementation on an embedded platform such as **Raspberry Pi or Arduino**. Finally, testing is conducted in controlled environments to ensure accuracy, safety, and system reliability.

IV. EXPERIMENTAL RESULTS

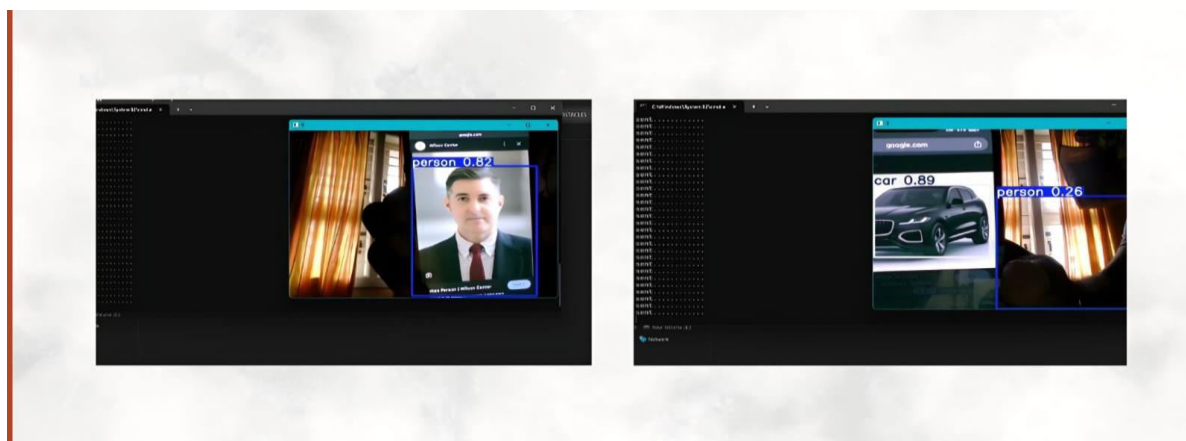

(a)

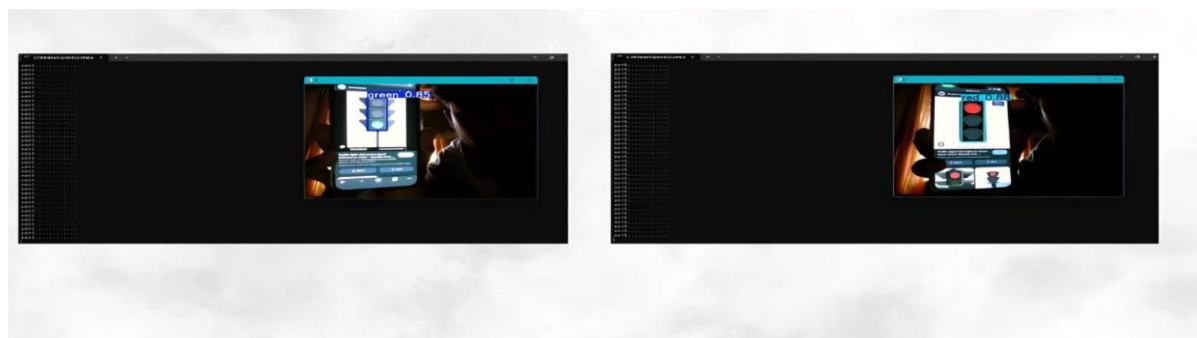

(b)

Above Figure (a) depicts the autopilot model (b) Depicts the analysis of the entire model

IV. CONCLUSION

The Advanced Autopilot System for Smart Cars successfully demonstrates how modern intelligent transportation technologies can enhance road safety, driving efficiency, and user convenience. By integrating lane detection, obstacle avoidance, drowsiness monitoring, alcohol detection, and automated speed control into a unified system, the project showcases a practical model of semi-autonomous driving.

The computer vision modules accurately interpret the road environment, ensuring stable lane following and timely obstacle detection. The driver safety mechanisms-drowsiness and alcohol detection-add an essential human-centric safety layer, reducing risks caused by human error. Additionally, the speed control unit maintains safe driving speeds by continuously monitoring vehicle motion and adjusting acceleration or braking accordingly.

REFERENCES

1. R. Siegwart, I. R. Nourbakhsh, and D. Scaramuzza, Introduction to Autonomous Mobile Robots, MIT Press, 2011.
2. S. Thrun, M. Montemerlo, "The GraphSLAM Algorithm with Applications to Large-Scale Mapping," International Journal of Robotics Research, 2006.
3. John D. Schneider, "Lane Detection Algorithms for Autonomous Driving: A Survey," IEEE [3] Transactions on Intelligent Transportation Systems, 2018.
4. OpenCV Documentation, Open Source Computer Vision Library, <https://docs.opencv.org> [4]
5. A. George, S. Joseph, "Drowsiness Detection Using Eye Blink Monitoring," International Journal [5] of Engineering Research & Technology (IJERT), 2019.



INTERNATIONAL
STANDARD
SERIAL
NUMBER
INDIA



INTERNATIONAL JOURNAL OF INNOVATIVE RESEARCH

IN SCIENCE | ENGINEERING | TECHNOLOGY

 9940 572 462  6381 907 438  ijirset@gmail.com



www.ijirset.com

Scan to save the contact details